A.H. Albert 6/58
353 Stockton St.
Hightstown, N.J.

Published in the interest of Coin Collectors and Dealers from Coast to Coast

COPY 25¢

THE
FLYING EAGLET
COIN JOURNAL

VOLUME 3 - No. 4 | Registered, Newark, New Jersey | AUGUST 1, 1957

A RARE BRIDGE TOKEN OF CAUGHNANAGA INDIAN TRIBE, NEAR MONTREAL, QUEBEC.

Metal contents brass.

The Romance of Transportation Tokens

There is a fabulously interesting and inexpensive hobby that is closely allied with numismatics which I doubt if many coin collectors know exists. This is the collecting of Transportation Tokens (tokens good for one ride, fare, etc.). While this includes present day bus tokens - the more romantic and historical phases of the hobby are brought forth in the collecting of old omnibus, horsecar, bridge, ferry, and street car tokens and the digging up of the interesting stories behind the tokens.

There are over 5000 tokens of all kinds and varieties known to the present day collectors. These tokens give a vivid picture of the history and development of public transportation in the United States over the past 120 years. The first fare tokens were issued by the Roxbury and Maverick Coach Omnibus Lines of Boston, Mass. These tokens are now valued from $3.50 to $5.00 by token collectors.

Just as the coin collector has catalogs that help him evaluate and classify his coins - so does the collector of transportation tokens. The Atwood Check List of American Transportation Tokens lists in alphabetical order state by state broken down to city by city listings of all known tokens and gives valuations. Louisville, Ky. is the number one city with the most issues with seventy-five tokens. Pennsylvania leads with the most cities that have used fare tokens at one time or another with an even 100 cities and towns listed.

Your author, being stationed with the Air Force way up in cold Alaska, has nearly 4000 different tokens in his collection. There are not many transit companies up here but there are still a few tokens. I am always interested in buying, selling and trading fare tokens with interested parties and will be glad to answer any questions I can about token collecting.

Write 2/Lt. Harold Ford, Jr., 11th Air Div., Box 374, APO 731, Seattle, Washington. Advise AIRMAIL.

STANDING LIBERTY 25¢

The above photo shows a 1928-D in B.U. condition. The three highest points are the head, shield and knee. These points have the most wear, the knee probably the most. It is noted on many Uncirculated S.L. 25¢ although the coin is Brilliant Uncirculated the knee is slightly worn or flat, due to its high relief. The pressure weight of other coins and the slight friction, causes the knee to look worn, actually it never hit circulation. The same goes for the head which is described as (full, partly flat, and flat). This is due to pressure also. A full head is worth more than prices listed.

On earlier issues the date wore down considerably and most times not visible. As of 1925 the pedestal was designed with a recess for the date which proved to be more durable to wear.

The arrows to the bottom left and right point to the Mint mark D for Denver and the letter M, the designers initials (Macneil).

On the reverse of this type quarter the breast of the eagle is the highest point of wear.

More descriptive photos of different type coins will be published in future issues.

New Rotary Presses Installed at Bureau of Printing and Engraving

The new presses designed by Thomas De La Rue & Co., Ltd., of England are being installed at the Bureau of Engraving and Printing in Washington. Under a 15-year agreement the American firm of R. Hoe & Co., Inc. will be responsible for maintenance, repair, spare parts and any future design modifications.

A dry process of engraving will be used and the sheets will be of 32 notes instead of 18 now used on wet process plate presses.

The dry method requires equipment with greater precision and plate pressures. A prototype model has been tested in Washington for two years.

Of particular interest to paper money collectors will be the addition of the motto "In God We Trust" when the new presses begin production notes for circulation.

Second-Class mail privileges authorized under the Act of Mar. 3, 1879 at Newark, N.J.

Published and Edited by
FRANK G. SPADONE
229 So. 11th St., Newark, N. J.
Member of M.A.N.A. 245
A.N.A. 24719
Send All Correspondence to Publisher
MItchell 3-1153
Subscription $2.00 per Year

AD FORMS CLOSE 20th OF EACH MONTH

Send remittance with all copy.
Will bill ONLY contracts.

FROM THE EDITOR'S DESK

HELLO! This is "yours truly". The purpose of this photo is, should you recognize me at the A.N.A. Phila. Convention, make yourself known. I'd be happy to meet you personally.

I took "Tennessee Ernie's advice (Ernie Ford) well known T.V. Ford show, and bought me a new 1957 Ford Station Wagon. It comes in very handy when we deliver some 950 lbs. of our "Eaglet" copies to the Post Office each month.

By now most of our readers have had their vacations, with the old saying, "I could use another week to recuperate from the vacation."

Orders for 1957 Proof sets are at a new high, at its present rate it should surpass the 1956 orders. This indicates many speculators. Some one million sets will be struck for 1957 if the present rate continues.

Increases in postal rates are now in effect, it is advisable to check with your post office for the various new rates. ,

Our staff, writer Earl McBrayer of Cinn., Ohio, had a table at the "Upper Midwest Convention" you will note his report on this page. He met and exchanged points of view of the coin hobby with Mr. Chester Krause, publisher of the Numismatic News, of Wisconsin.

Earl signed up quite a few new subscribers, in fact more than usual at a convention. He also made many friends, thus spreading good will and acquainting many coin hobbyists with our "Flying Eaglet". Our readers our best advertisers, can also help spread the flight of our circulation to every nook and corner of the country by interesting their friends to read and patronize our advertising sales ads.

Our **special subscription rates** still holds good to all clubs, for subscriptions of $1.00 each per 10 or more members. Ask your secretary or club president to mention our offer to the members at the next meeting. This is a savings of 50%, or two subscriptions for the price of one, so get in on this big savings! Get a group of 10 or more names together at a dollar each and send it to the editor, that's all there is to it.

Items that may be of interest to our readers! The Five states comprising the bulk of our readers are in order, N. J., N. Y., Pa., Ohio, Calif., with R. I., Del., Nevada, Miss., N. H. having the least.

Noting a number of estimates of the amount of collectors there are in the U.S. by qualified persons, I would like to offer my opinion. Through surveys of various publication circulations, conventions, I venture to say there are some 60,000 active collectors, 100,000 collectors that show interest, 25,000 collectors who have collected coins at one time or another, and some 5,000 new collectors who get interested yearly. My guess is there are some 200,000 collectors in U.S., with the average collector's collection valued at $300. to $1000. per.

The American Numismatic Association's convention being held at the Sheraton Hotel in Philadelphia, August 20-24 and should bring the largest turn out ever had during the past years. With many interesting and enjoyable events in store for the visitor. The A.N.A. is the largest group association in the country. The officers and committe members are to be commended on there fine work and efforts to its contributions to the coin hobby. If you live near by or are passing thru Phila. try to attend. Your Editor hopes to attend and would be happy to meet you personally, to talk coins, problems or just for a plain Hello. The Phila. location is ideal for most collectors in the area and East coast. Plan to attend. The next A.N.A. convention will be held in California, for 1958. Further information of the August 20-24 convention can be had by contacting General Chairman Arthur Sipe, 4021 Bonsall Ave., Drexel Hill, Pa.

UPPER MIDWEST COIN COLLECTORS' CONVENTION

by Earl A. McBrayer

Although your writer had flown before he never had a more beautiful flight than that between Cincinnati and Chicago. It seemed an encouraging beginning for the trip to Minneapolis for the Upper Midwest Convention. The next portion of the journey was most enjoyable also as it was made by auto as the guest of Mr. Ben Odesser, enthusiastic and personable collector from Chicago.

Mr. Arnold Homberg, General Chairman of the Convention, had kindly made reservations in the Hotel Andrews of Minneapolis for the **Flying Eaglet's** representative.so there were no worries as to accomodations. Incidently, a general chairman apparently is expected to do a little of everything. Mr. Holmberg never seemed to stop working.

After checking into the hotel your reporter watched the busy preparation for the three day convention which was to begin June 21st (next day) and last through June 23rd. There is a great deal involved in setting up tables and exhibits. An experienced hand or two are worth their weight in 1931-S's!

Since **The Flying Eaglet** is dedicated to help collectors and potential collectors with the pursuit of their interests a table was occupied by your writer with the announced purpose of free evaluations and answers for anyone with coins. This offer found so many takers that there was no time for dinner for three straight days. It became a little discouraging. However, to tell so many people that their Scandinavian coins which were brought over to America over fifty years ago simply did not find the market among collectors that recent uncirculated 1939-D cents commanded!

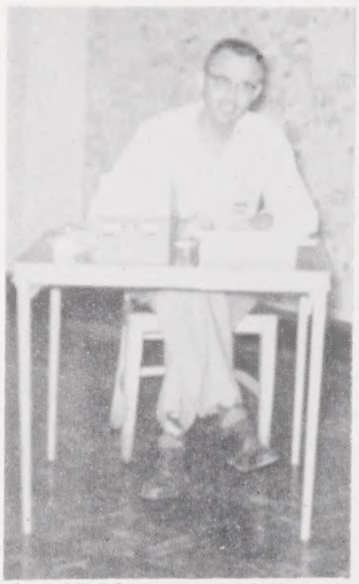

Arnold Thorson co-chairman of Upper Midwest Convention is shown at his registration desk.

Mrs. Rena Bartsch of 710½ Broadway, Bismarck, N.Dak. is shown holding her copy of our "Eaglet". She was the winner of the door prize of a 1 year free subscription.

Saturday night was banquet time with the main address being delivered by Mr. Harold Baker of Des Moines, Iowa. His excellent talk contained valuable advice for the beginner as well as the advanced collector. Mr. Baker is an expert on Iowa State Bank Notes. Another highlight of the banquet was the accordian music played for the collectors by Russell and Millie Nyberg.

While in attendance at the banquet it was a pleasure to speak with Mr. R. Aleksic who has a shop called "Pictures of Paris" in Chicago. Mr. Aleksic is a coin collector.

During the wind-up of my visit I had the opportunity to speak with the genial Mr. Leo Young of Oakland, California, who served as auctioneer at the convention. He reported the following as highlights of the sale:

11 piece U.S. gold commemorative set Unc. $640.00; Br. Unc. 1916-D dime $250.00; Roll 1909-S VDB cents average VF. $1750.00; $4.00 gold Stella Prf. $1225.00; 1797 half dollar Very Good $460.00; Unc. and Proof set Lincoln cents $800.00.

Over 300 persons had registered at the desk before they ran out of registration badges.

— GENERAL RULES AND INFORMATION —

This column is formed to better acquaint subscribing members, dealers, collectors and beginners with standards of this journal and pass on informative news. This column should answer most questions and inquiries frequently asked. Write to the editor for any information not contained in this column.

SUBSCRIPTION RATES
U. S. AND CANADA
$2.00 per Year — $3.50 for 2 Years
3 Years — $5.00
FOREIGN — $3.50 per Year

For an extra $4.50 you will receive 25 free advertising wording which can be different each month until subscription is due again. Ad wordings should be used each month and cannot accumulate. This is an excellent way to trade with other collectors. Any wording over 25 allowed will be charged at 4c per word. Name and address, numbers and abbreviations are counted as wording. Here is a sample ad containing 25 words.

1 2 3 4 5 6 7 8
Will trade 1931S Linc. cents V.G. to Fine
9 10 11 12 13 14 15
for Indian Cents, X.F. and Unc. Wanted
16 17 18 19 20 21 22 23
Proof Sets. John Doe, Jr., 1542 Hill Rd.,
24 25
Garden, N. J.

THE PUBLISHER reserves the right to edit or reject any ads or news they deem objectionable and will not be responsible for letters written by hand. Please send cash with ads. (Dealers and collectors who wish to be billed please send references with ads. All advertising cuts to be furnished by advertisers or send cash amount to cover expense of having it made. Send articles, news items of interest for print, to the Editor.

Manufacturers supply and material prices will be honored. No cut-rate ads of same will be accepted in order to protect name brand company prices.

The most common abbreviations used in advertising are Prf.-proof, B.U.- Brilliant Uncirculated, UNC-uncirculated, X.F.-extra fine, A.U.-almost uncirculated, V.F.-very fine, F.-fine, V.G.-very good, G.-good, Fr.-fair, sc.-scarce, sm.-small, Lg.-large, br.-bright, brill.-brilliant, M.M.-mint mark, Pcs.-pieces, Abt.-about, p.-poor, scr.-scratch.

When writing for information to dealers or collectors, be kind enough to enclose a stamp for a response. It's been my pleasure to say practically all dealers and collectors are honest and fair. No trades are final until both parties are satisfied. On purchases it is customary to give at least a 3 day satisfactory refund.

GRADING STANDARD

PROOF—Coin, a mirror-like finish, especially struck for collectors on polished metal blanks and struck by slower hydraulic press to obtain best feature lines.

UNCIRCULATED—Made for general circulation when minted but never reaches circulation. Has a mint lustre, no scratches, rubbings or mars.

EXTRA FINE & A. U.—about same. Coin is about uncirculated, slightly worn on high points and may have some mint lustre.

V. FINE—Has been circulated but all features and lettering are sharp.

FINE—Has all features and lettering but not sharp. Liberty is readable.

V. G.—Has border rims most features and lines visible. Part of Liberty visible.

GOOD—All features and lines worn but visable.

FAIR—Considerably worn.

POOR—Considerably worn smooth, or corroded, good only as space filler.

This grading is used only as a guide to help you and is a general medium used by all dealers and collectors in the Numismatic field.

POINTS TO LOOK FOR ON SOME POPULAR COINS.

1 CENT LINCOLN: The lines on wheat ear are a good spot to look for wear. On a coin classed as very good most lines should be showing, on a coin graded fine they should be sharp.

5 CENT LIBERTY: E Pluribus Unum is legible on coins graded good, clear on coins graded very good. One graded fine should have full liberty.

5 CENT BUFFALO: On a good coin edge of word Liberty may be slightly worn, but on one graded very good the word Liberty is clear and one-half of horn shows, a fine coin should have nearly a full horn, and coin classed as very fine has full horn and tail shows on hip.

10 CENT MERCURY: Watch lines on fasces, on coins classed very good some fasces lines show, a fine coin should have most all lines.

COIN BRACELET

LINCOLN CENTS IN INDIVIDUAL FRAMES
IN GIFT BOX — $1.00 — POSTPAID
Earrings to Match $1.00
ASHTON SALES, DEPT. B
311 W. Lake Street
CHICAGO 6, ILL.

THE BUGS BUNNY HALF

A rough outline of the mouth resembling the well advertised half. This variety is due to a die defect.

KNOW YOUR CURRENCY

Criswell's Currency Series Vol. 1 Confederate and Southern State Currency - 288 Pages - 388 Illustrations

Now is the time to order the New Standard Reference work on this subject. 1957 Market value list is free with the purchase of a book. Only $6.00 postpaid, so why delay, ORDER TODAY.

CRISWELL'S
PASS-A-GRILLE FLORIDA
Dealers write for price.

SNAP-OUT FORMS FOR THE COIN DEALER

INVOICES • STATEMENTS • PURCHASE ORDERS

SET UP ESPECIALLY FOR THE COIN DEALER WITH YOUR NAME AND ADDRESS IMPRINTED ON FORMS. IN DUPLICATE - WHITE & YELLOW with carbon in between

KEEP AN ACCURATE RECORD OF ALL SALES MADE DURING THE YEAR.

Columns set up for quantity orders, condition, mint, coin or coin accessories and price. ORDER YOUR SETS TODAY!
Samples on request. Please write on letterhead only.

100 - $5.50 250 - $7.45 500 - $9.75

ORDER FROM:
SPIERS WELSH PRINTING CO. 436 N. Grove St., East Orange, N. J.

WHITMAN SUPPLIES

Folders 35¢ each - 3 for $1.00

Plasticlads $1.00 each **Guide Books** $1.75

Hand books $1.00 Modern World Coins Catalogue
a first edition, by Yeoman $4.00

2 x 2 Manila envelopes $3.00 per thousand

All prices postpaid.

FULL TRADE DISCOUNTS TO DEALERS

LEONARD T. SALMON
51 Fourth Avenue
East Orange, N. J.

In Florida: 1508 Broadway, Riviera Beach, Fla.

*WE ARE ALWAYS BUYING

Early Half Cents to Silver Dollars.
Colonial Coins — Rolls of uncirculated coins prior to 1952
U. S. Gold Coins — Panama Pacific Exposition Sets.
Commemorative Gold Coins in sets or singles.
Commemorative Half Dollars and Silver Coins.
Large Paper Money — Fractional Currency.
Obsolete Notes — Confederate State Notes.
Early Proof Sets
Proof Coins — Uncirculated Coins.
Continental Currency — Colonial Currency.

*Our Method of Buying. Just ship (insured) to us and upon receipt of shipment we will carefully inspect and appraise them. We will then immediately air mail our check to you for your acceptance or rejection of our offer. Should you not accept our offer, return check and at our expense we will return postpaid and insured to you. Pending consummation of the deal your coins will be stored in our insured vaults. Space does not permit the many letters we have received from folks who have been very pleased in dealing with us.

JAMES, Incorporated
(Professional Numismatists Guild)
James Building, 105 West Main St., Louisville 2, Kentucky
Juniper 3-4851 - 4852 - 4853

Gun and Ammo
COLLECTOR – DEALER

Big monthly magazine for gun and ammunition collectors, dealers and shooters, featuring the best articles written in gun history, lots of photographs, and thousands of ads offering to buy, sell, and trade. A free 25 word ad is yours every month with a $2 yearly subscription. You may place your free ads under any of the 35 Collector-Dealer classifications, including Antique, Modern Guns, Ammunition, Gunsmithing, Edged Weapons, Civil War, Parts, Indian Relics, Accessories, Miscellaneous etc. . Additional words are just 5¢ each and display advertising $2 per column inch.

Your money back if you don't agree that the Collector-Dealer is the most interesting, helpful and easiest magazine bargain ever offered.

Collector-Dealer

ASSOCIATED PUBLICATIONS
Drawer O
East Ellsworth, Wisc.

Sample 20¢,
stamp or coin.

"MAIL AUCTION"
(LINCOLN CENTS)
CLOSING DATE, Aug. 25th, 1957
Lot # Usual Rules Applying

1-1909-VDB VF-XF	17-1921-S VG
2-1911-D VG-F	18-1922-D VG
3-1912-S VG	19-1923-S F
4-1912-D F	20-1925-D XF
5-1913-D VF	21-1925-S F
6-1913-S G	22-1926-S VG
7-1915-D F	23-1926-D F
8-1916-S XF	24-1929-D XF
9-1917-D XF	25-1930-D XF
10-1917-S F	26-1930-S VF
11-1918-S F	27-1931-P F-VF
12-1918-D XF	28-1931-D F
13-1919-D VF	29-1932-D F
14-1919-S XF	30-1933-D F
15-1920-D F	31-1939-D XF
16-1920-S VG-F	

Postage and Ins. will be added. Bidders wishing to know results of their bids should encl. self addressed, stamped envelope.—Thank you.
JOHN A. FOWLER, Jr.
1203 N.W. 16th Street
Oklahoma City 6, Oklahoma

— US PROOF COINS IN SETS —

	Single	3 Sets	5 Sets
1957	$2.70	$8.00	$13.25
1956	3.45	10.00	15.75
1955	7.00	20.70	39.25

In mint sealed covers - Postage paid on orders for $5.00 or more.
SPECIAL OFFER: With each $10.00 portion of your order for proof sets, you may purchase any two of the following BU Nickels at one-half catalog prices as indicated:

	Catalog	Special Price
1935-S	$2.50	$1.25
1934-D	3.75	1.87
1936	.90	.45
1938 (Jeff.)	.60	.30
1938-S "	1.50	.75
1938-D "	1.10	.55
1950-D "	.90	.45

J. RAY ANDREWS, SR.
ANA No. 26028
10324 Lavano Lane,
Dallas 28, Texas c

CANADA LARGE CENTS

1907	VG	.25	1916	VF	.20
09	Fine	.25	17	VF	.30
12	VF	.30	18	VF	.30
13	Fine	.30	19	VF	.30
14	VF	.35	20	VF	.30

5 CENTS SILVER

1902	VG	.25	11	Good	.35
04	Fine	.60	12	VG	.25
06	VG	.30	17	Fine	.30
07	Fine	.50	18	Fine	.25
09	VG	.75	19	Fine	.25
10	Fine	.40	20	Fine	.30

CANADA DIMES

1903-H	Good	.50	17	VG	.35
07	VG	.50	21	Fine	.60
09	VG	.80	30	VG	.25
10	Good	.35	31	VG	.25
1912	Fine	.50	32	Fine	.55
13	Fine	.50	33	VG	.40
14	VG	.35	34	V.Fine	.75
15	VG	1.00	35	VG	.50
16	VG	.45			

CANADA 25 CENTS

1902	Good	.60	27	VG	2.00
03	Good	.55	30	VG	.60
06	VG	.65	31	Fine	1.00
08	Fine	1.75	33	Fine	1.25
09	Good	.50	34	Fine	1.25
10	VG	.50	35	Fine	1.25
15	VG	1.20	36	Fine	.75
21	Good	1.00			

— NEWFOUNDLAND COINS —
SMALL CENTS

1938	VF	.30	43	VF	.30
40	VF	.60	44	VF	.60
41	VF	.30	47	VF	.40
42	VF	.30			

LARGE CENTS

1909	VG	.30	20	Fine	.50
13	Fine	.60	29	Fine	.40
17	Fine	.50	36	Fine	.35
19	Fine	.50			

5 CENTS SILVER

1938	AU	1.20	43	AU	.60
40	AU	.85	44	AU	1.35
42	AU	.60			

have several duplicates of most coins
All coins sold with 3 day return privelege after receipt of coins.
For orders under $5.00 add .15 for postage and handling charges.
FRANK GIBSON
Cooking Lake, Alta. Canada

FREE STATE MAIL BID AUCTION

Closes September 4, 1957

SECTION ONE

TWENTY CENTS

Lot #

1-1875S top quality V. GOOD	$ 7.50
2-1875S weak liberty FINE	10.00
3-1876 BRILLIANT Ext. FINE	25.00

QUARTERS

4-1833 "dot" variety	FINE	5.50
5-1835	FINE	4.50
6-1836	FINE	5.00
7-1892-O	GOOD	1.75
8-1893-O	VERY GOOD	2.50
9-1894-O top quailty	V. GOOD	1.75
10-1895 top quality	GOOD	.75
11-1895-O	GOOD	1.75
12-1896S	GOOD	30.00
13-1897-O top quality	GOOD	6.00
14-1898-O	GOOD	1.75
15-1898S	GOOD	1.75
16-1899	VERY GOOD	.75
17-1899S	VERY GOOD	7.50
18-1900S	GOOD	1.25
19-1902-O	GOOD	2.00
20-1902S	GOOD	2.00
21-1903-O	GOOD	2.00
22-1903S	GOOD	3.00
23-1904-O top quality	GOOD	7.00
24-1906-O	GOOD	1.25
25-1907 top quality	V. GOOD	1.00
26-1907-O top quality	GOOD	1.25
27-1908D	VERY GOOD	1.00
28-1908-O	VERY GOOD	1.00
29-1909	VERY GOOD	.75
30-1909D	FINE	2.00
31-1910D	FINE	3.00
32-1911D	VERY GOOD	3.50
33-1913D	GOOD	1.25
34-1914	VERY GOOD	1.00
35-1916D	FINE	2.50
36-1917 type one. Full head, knee and shield.	BRILL. UNC.	8.00
37-1920S top quality	V. GOOD	4.00
38-1925	FINE	1.75
39-1926	VERY FINE	3.00
40-1927	FINE	1.50
41-1928	VERY FINE	3.00
42-1929D	FINE	1.50
43-1929S	FINE	1.50
44-1930	FINE	1.00
45-1930S	barely FINE	1.25
46-1932	BRILL. UNC.	4.00
47-1934	BRILL. UNC.	5.00
48-1936	BRILL. UNC.	3.00
49-1936S	BRILL. UNC.	8.50
50-1939	BRILL. UNC.	3.75

Successful bidders notified after sale, awards shipped same day we receive remittance. Buyers pay shipping costs. Values listed for guidance only.

PHILLIPS FEATURE. Those sending in bids before August 24th will receive report of prices bid so far and a chance to revise bids. Instructions with report.

HERBERT PHILLIPS
FREE STATE COIN EXCHANGE

Maryland's oldest exclusively numismatic mail auction establishment.

3303 WALBROOK AVENUE
BALTIMORE 16, MARYLAND

READERS' EXCHANGE

I have an 1872 Britain Victoria Six Pence.
Raymond #53 19th. Yeoman #5
This coin has a small 57 directly over and between the 8 & 7 of the date. Can any of your readers give any data on this coin?

—Jack Litwiler
Box 155, Andover, Ohio

—o—

CENTS BY THE GALLONS

A clipping sent in by a reader from Miami, Fla. showed some 20 gallons of cents in bottles and jugs. This is a collectors' dream. I am sure the Haugh's would of found it more profitable if they were collectors. A savings of 13 years should have uncovered a number of scarce dates.

20 gallons of them, in fact—was the sight which greeted officials at the Dade Federal Savings & Loan Assn. branch, 1901 SW 8th St., when Mr. and Mrs. John C. Haugh, 1899 SW 3rd St., came in to make a deposit. They started saving them 13 years ago at their restaurant, kept right on after they sold out in 1949. With the help of Joseph M. Lipton, Dade Federal president, they counted out 100,000 coppers. The $1,000 deposit represented a saving of more than 20 cents a day.

—o—

Dear Mr. Spadone,

I have just come across a book published in 1925 by B. Max Mehl it's the Star rare coin Encyclopedia and premium catalog, some of the prices to which Mr. Mehl was offering seems ridiculous today. A few samples; 1856 F.E. cent in new condition $3.00 to $5.00; 1856 cent F.E. copper $5.00 to $90.00; 1877 I.H.C. .5 to 25¢; 08-S cent .02 to .03; 1913 L. H. nickel $50.00. No premium on either 1883 5¢ pieces 1894-S 10¢ $50.00 to $100.00; 1876-CC 20¢ $15.00; 1893 Isabella ¼ .30 to .50¢; 1838-O 50¢ $50.00 to $100.00; 1804 silver dollar filleted head $500.00 to $1,250.00; 1895-P silver dollar in proof only $1.25 to $2.00.

—Anthony T. Mazzella
118 Mulberry St., N.Y.C. 13, N.Y.

—o—

Human Interest—

PENNY STUMPS MOM, BUT NOT THE X-RAY

DAYTON, Ohio—Mrs. Bette Hedges was stumped when one of her 2-year old twin sons apparently choked on something. She turned him upside down and the choking stopped but the cause didn't drop out.

Later she forgot which twin was choking so she took both David and Douglas to Good Samaritan Hospital for X-rays — and Douglas was found to be one penny richer than David.

SOME NICE COINS FROM NORWICH, CONN.

1917 Type 1 Stg. Liberty Quarter VF (1)	$ 2.00
1853 Quarter Arrows and Rays XF with arrows at date with carbon spot on left	3.00
1787 Shield Outlined NJ Cent VF (1)	7.50
1888 Indian Head Unc. (1)	4.75
1857 Flying Eagle Unc. (1)	16.00
1859 Indian Head Unc. (1)	15.00
1864 Indian Head Unc. (1)	11.50
1883 Shield Nickel Fine (2)	2.50
1891-S Quarter VG (1)	2.00
1838 Quarter Fine (1)	4.00
1835 Quarter Fine (3)	4.00
1819 Quarter VF (1)	7.00
1872 ½ Dime Fine (1)	1.20
1858 Quarter Fine (1)	2.00
1916-D Camplete Set Dimes Good	65.00
1860 Silver Dollar Fine Sit. Liberty one color spot catalogs $15.00	10.00

If purchase is not satisfactory — money will be cheerfully refunded

B - D STAMP & COIN MART

151 SACHEM STREET
NORWICH, CONN.

SUMMER CLEARANCE SALE

LARGE CENTS

1847 V.F.	$ 1.25
1848 V.F.	1.25
1849 V.F.	1.25
1850 V.F.	1.25
1851 V.F.	1.00
1852 V.F.	1.00
1853 V.F.	1.00
1854 V.F.	1.00
1856 V.F.	1.00
1857 V.F.	12.25

INDIAN CENTS

1901-1908 V.F.-X.F. 45¢ eahc
1887-1899 V.G. 15¢ each
1879-1884 Abt. G. to G. 10¢ each
1908-S V.G. $6.25; Fine $8.25 V.F. $9.25

DIMES

1921-P G. -V.G. $2.75; Abt.F.	9.25
1921-D G.-V.G.	3.75
1930-S F.-V.Fine	1.25
1931-P-D F.-V.Fine	1.00
1931-S F.-V. Fine	1.50

QUARTERS

1921-P coin grades V.G. but only 1 in date visable	3.75
1926-27-S Fine	$9.50 each
1928-1930-S V.F.-X.F.	$1.25 each
1932-P B.U.	$3.25
1934-D B.U.	$6.25

COMMEMORATIVES

1925 Stone Mt. B.U.	$3.00
1920 Pilgrim B.U.	$4.00
1926 Amer. Independ. B.U.	$8.50

Please add 25¢ for postage-handling.
5 day satisfaction refund —
YOU MUST BE SATISFIED.
HAVE LARGE STOCK OF COINS—
SEND WANT LIST

OLYMPIA COINS
229 So. 11th Street, Newark, N.J.

Drop a card or note NOW to receive the next issue of the PEE WEE mail auction.

A small sale designed for the average collector.

Consignments accepted.
Please
write for Information.

ROGER O. HERD
829 Jackson Street
Albany 6, Calif.

MINT REPORT

PIECES STRUCK DURING THE MONTH OF MAY, 1957.

	Phila.	Denver
Halves	O	O
Quarters	8,144,000	13,812,000
Dimes	25,540,000	O
Nickels	5,716,000	39,172,000
Cents	O	523,150

Proof Sets struck — 223,206

—oOo—

TOTAL PIECES STRUCK JAN. THRU MAY

	Phila.	Denver
Halves	4,104,000	18,734,300
Quarters	21,016,000	47,014,000
Dimes	44,690,000	47,810,000
Nickels	16,932,000	52,180,000
Cents	111,925,000	239,122,500

Total Proof Sets struck—614,031

—o—

NOTICE

Classified winners of our Anniversary Contest please send your copy to reach us before the 20th of each month.

EDITOR

SPECIAL

1956 Proof Set $3.50 ea. 10 - $34.50
1957 Proof Set $2.55 ea. 10 - $24.50
1955-D Quarters B.U. $12.50 per Roll
1955-P Halves B.U. $11.80 per Roll
1957 Phila. Mint Set(5 coins)$1.32 ea.
Plus postage and insurance. Penna. residents 3% Sales tax. Reference - Union National Bank, Mt.Carmel,Pa.

SAGE CO.
43 Poplar St., Mt. Carmel, Penna. 97

COINS, COINS, AND COINS

Send 25c for 100 page list of coins from the U.S. and foreign countries, for sale. This will be refunded with first order.

NORMAN SHULTZ
Box 746
Salt Lake City 10, Utah (28)

Conventions for 1957

National (A.N.A.)
Philadelphia, Pa.
Sheraton Hotel
August 20-24

Canadian Numismatic Association
Hamilton, Ontario, Canada
Wentworth Arms Hotel
August 30-31

Iowa State
Ft. Dodge
Warden Hotel
October 4-6

Colorado-Wyoming
Greeley, Colo.
October 5-6

Oklahoma-Kansas
Tulsa, Oklahoma
Tulsa Hotel
October 11-12-13

New England
Boston, Mass.
Sheraton Plaza Hotel
October 11-13

Middle Atlantic
Charlotte, N. C.
Charlotte Hotel
October 25-27

California State
Long Beach, Calif.
Lafayette Hotel
November 7-10

THE BOOK SENSATION OF 1957 ! !

A GUIDE TO COIN INVESTMENT

This is the book which is being described and heralded across the country as the finest and most informative coin book ever to be placed on the market. Seven chapters of essential coin information which have made some coin dealers furious, most coin dealers delighted, and all coin collectors highly appreciative.

Dr. Robert Bilinski
Box 6254-E
San Diego 6, California

Here is my remittance of $2.50 to cover cost of one copy of A GUIDE TO COIN INVESTMENT. Please rush my copy to:

Name .....

Address .....

City ..... Zone..... State.....

AUCTION No. 3

Closes Sept. 5, 1957

"LOTS OF SCARCE COINS"

Lot No. 1 thru No. 15 Choice Lincoln Cents

No. 1.	10-S,11-S,12-S. (3 pcs.) all VF.	$12.00
2.	13-S,14-S,15-S, (3 pcs.) all VF.	9.00
3.	16-S,17-S,18-S, (3 pcs.) all VF.	5.00
4.	19-S,20-S,21-S, (3 pcs.) all VF.	5.00
5.	23-S,24-S,25-S, (3 pcs.) all VF.	6.00
6.	26-S,27-S,28-S, (3 pcs.) all V.F.	4.50
7.	15-D,16-D,17-D, (3 pcs.) all VF.	6.00
8.	18-D,19-D,20-D, (3 pcs.) all VF.	5.00
9.	22-D,24-D,25-D, (3 pcs.) all VF.	11.00
10.	26-D,27-D,28-D, (3 pcs.) all VF.	4.00
11.	31-P,31-D,31-S, (3 pcs.) all VF.	12.00
12.	32-P,32-D,33-D, (3 pcs.) all XF.	4.00
13.	26-S .. 10 pieces 5 fine 5 VF.	22.50
14.	24-D .. 5 pieces 2 fine 3 VF.	24.00
15.	21-S .. 10-S pcs. 5 fine 5 VF.	20.00

All the above choice Linc. Cents are still cheap at the above prices, they are really scarce, and prices on all are rapidly rising.

Lots No. 16 thru 22 Choice Condition Merc. Dimes

16.	16-S,17-S,18-S, (3 pcs.) all VF.	10.00
17.	19-S,23-S,24-S, (3 pcs.) all VF.	16.00
18.	25-S,26-S,27-S, (3 pcs.) all VF.	18.00
19.	28-S,28-D,29-S, (3 pcs.) all VF.	10.00
20.	30-S,31-D,31-S, 3 pcs.) all VF.	6.00
21.	17-D,26-D,27-D, (3 pcs.) About VF.	14.00
22.	21-P&D,16-D (3 pcs.) all VG. (min. bid	40.00)

Lots No. 23 thru 50 are selected for "real" sane collectors

23.	31-D Cents (3 pcs.) VF. ..... low mint	5.00
24.	20-S Cents (10 pcs.) Fine	10.00
25.	09-S Cent .... VF. .... going up!	9.00
26.	14-S Buff. 5¢ .... XF. .... scarce	20.00
27.	17-S Buff. 5¢ .... XF. .... scarce	25.00
28.	19-S Buff. 5¢ .... XF. .... scarce	25.00
29.	26-S Buff. 5¢ VF.XF. .... rare	40.00
30.	26-S S.L. Quarter XF. .... rare	40.00
31.	35-S Wash. Quarter XF. (3 pcs.) Cheap	9.00
32.	40-P Wash. Quarter XF. (3 pcs.) Cheap	9.00
33.	21-P S.L. Halve .... Fine .... RARE	30.00
34.	38-D S.L. Halve (3 pcs.) Fine going up	15.00
35.	37-S Wash. Quarters .... XF. .... (3 pcs.)	9.00
36.	100 pcs. "V" Back 5¢ ..... G-VG	'10-'12-P&D
37.	50 pcs. Merc. Dimes '16 to 39-PDS worth	50.00
38.	50 pcs. Linc. Cents "P" mint F-XF worth	15.00
39.	50 pcs. Linc. Cents D&S '10 to '33 VG-VF worth	50.00
40.	40 pcs. S.L. 50¢ '16 to 47 VG-XF worth	80.00
41.	3 pcs. 1926-S S.L. 25¢ a fine, VG-F scarce	15.00
42.	10 pcs. Buff. 5¢ F&VF. 30-P-S .... woth	18.00
43.	40 pcs. Buff. 5¢ F, VF. & VF. .... worth	50.00
44.	10 pcs. 1927-S Merc. Dimes .... FINE	35.00
45.	3 pcs. 1936-D Wash. 25¢ FINE .... scarce	15.00
46.	3 Sets 1953 Gem Proofs	good investment
47.	2 Sets 1952 Gem Proofs	good investment
48.	10 pcs. 1928-S Merc. Dimes Fine	(underrated)
49.	3 pcs. 1926-S Merc. Dimes Fine .... scarce	15.00
50.	3 pcs. 1927-D Merc. Dimes Fine .... very scarce ..	18.00

On all lots which do not carry description as to condition and mint (such as 50 pcs. Merc. dimes) we will give you material worth twice your bid price based on present catalog. As in the past we will honor second and third hi bids where stock permits. Usual rules and 5 day returns . . . you are always the final judge.

TEEPEE SALES **C. J. PERRY**

Box 4 **Broadview, Illinois**

Results of Auction No. 2 Teepee Sales, June 1957 lots omitted no bid

1. (1.30), 2. (3.00), 3. (0.60), 4.(0.55), 5. (1.05), 6. (0.60), 7. (0.75), 8. (1.40), 9. (1.05), 10.)2.50), 12. (1.11), 13. (3.00), 14. (1.05), 15. (2.00), 16. (3.72), 17. (6.80), 18. (7.10, 19. (4.35), 20. (2.00) 21. (3.10), 23. (1.05), 24. (0.30), 25. (0.60), 27. (0.75), 28. (1.00), 29. (1.40), 30. (10.77, 31. (1.06), 32. (1.06), 33. (1.39), 34. (1.06), 35. (0.80), 36. (1.55), 37. (0.50), 38. (4.05), 39. (2.65), 40. (1.17), 41. (1.15), 42. (0.90), 43. (1.40, 46. (1.60), 47. (3.10), 48. (1.40), 49. (1.10), 50. (1.55), 51. (12.50), 52. (17.50), 53. (13.10), 54. (6.26), 55. (2.76), 56. (2.81), 57. (2.61), 58. (3.25), 59. (1.55), 60. (1.55), 61. (1.55), 62. (1.50), 63. (1.25), 64. (1.70), 65. (1.70), 66. (1.35), 67. (3.50), 68. (1.50), 69. (3.10), 70. (2.20), 71. (6.10), 72. (5.50), 73. (5.05), 74. (2.10, 75. (2.10), 76. (1.40), 77. (1.45), 78. (1.60), 79. (1.60), 80. (1.60), 82. (3.10), 85. (3.90), 86. (14.02).

J. GROVE LOSER

LOSER BUILDING **STEELTON, PA.**

U. S. COINS & STAMPS AT WHOLESALE

COLLECTIONS APPRAISED — 35 YEARS EXPERIENCE

Member A. N. A. 7547 - A. P. S. 28703 - ICDA - MANA

Rolls of 50 each, Uncirculated Lincoln cents, complete, all Mints from 1935 to 1957 **except 1938-P,** shipped prepaid for **$495.00**

Set Unc. Lincoln cents 1935 to 1954 ..... all mints ..... for **$12.75**

Set Unc. Roosevelt Dimes 1946 to 1954 ..... all mints ..... for **$14.00**

Set Unc. Franklin Halves 1948 to 1956 ..... all mints ..... for **$27.00**

Set Unc. rolls Roosevelt Dimes 1946 to 1954 ..... all mints **$600.00**

1955 COINS . . ALL A GOOD INVESTMENT

(1) Roll of each, total . . 11 rolls . . all mints ..... for **$75.00**
all denominations

A MUST FOR COLLECTORS AND DEALERS

1957 Numismatic Directory (102 pages) ..... $1.00 postpaid
Discounts in quantities

A COUPLE MORE DOLLAR SPECIALS THAT HAVE PROVEN SO POPULAR

Carson City		San Francisco		Philadelphia	
1878-CC	all	1887-S	all	1880-P	all
1879-CC	6	1888-S	6	1881-P	6
1890-CC	for	1890-S	for	1887-P	for
1891-CC	$28.00	1891-S	12.75	1896-P	11.75
1892-CC		1897-S		1897-P	
1893-CC		1899-S		1898-P	

UNCIRCULATED ROLLS

SILVER DOLLARS
Br. Unc. Rolls of 20

1878-P	30.00
1878-CC	37.50
1880-CC	60.00
1881-CC	52.60
1881-O	42.50
1881-S	32.50
1882-CC	37.50
1882-O	37.50
1883-CC	37.50
1883-O	37.50
1884-CC	37.50
1884-O	37.50
1885-CC	52.50
1885-O	37.50
1885-P	27.50
1886-P	27.50
1886-S	37.50
1887-P	37.50
1888-O	40.00
1889-P	27.50
1890-CC	40.00
1890-P	27.50
1891-CC	40.00
1892-CC	45.00
1896-P	37.50
1898-P	27.50
1900-O	37.50
1900-P	27.50
1921-P Morgan	27.50
1922-P	27.50
1923-P	27.50
1924-P	27.50
1925-P	27.50

Br. Unc. QUARTERS
Rolls of 40

1948-P	13.50
1951-P	17.50
1952-D	12.50
1953-P	12.50
1953-D	12.50
1954-P	12.50
1954-S	12.50
1955-P	12.50

UNCIRCULATED ROLLS

CENTS, Roll of 50

1943-P	3.50
1944-S	2.25
1945-P	1.75
1947-S	3.10
1948-S	4.50
1949-D	3.75
1948-P	3.50
1950-P	3.25
1950-D	2.75
1952-D	1.50
1953-P	1.25
1953-D	1.25
1954-P	1.75
1954-D	1.00
1954-S	1.50
1955-P	1.25
1955-D	1.00
1955-S	1.75
1956-P	.90
1956-D	.90
1957-P	.75
1957-D	.75

DIMES 50

1944-P	8.00
1946-P	12.50
1947-P	24.00
1952-P	8.50
1953-P	6.60
1953-S	7.50
1954-P	6.25
1954-D	6.25
1954-S	6.50
1955-P	7.00
1955-D	6.35
1955-S	7.00

Kindly attach this to my 1957 Price List. All prices subject to change without notice. Everything subject to prior sale. Postage added orders under $25.00.

UNCIRCULATED ROLLS

NICKELS 40

1941-P	7.50
1942-S	5.00
1943-P	4.00
1943-S	4.00
1944-P	4.00
1944-D	4.00
1944-S	4.00
1945-P	3.75
1945-S	3.75
1946-D	3.75
1947-S	3.50
1948-P	3.50
1949-D	4.25
1949-P	4.20
1951-P	6.50
1951-D	7.50
1952-P	3.75
1952-S	3.75
1953-P	3.00
1953-D	3.00
1953-S	3.00
1954-P	3.00
1954-D	3.00
1954-S	3.00
1955-P	9.50
1955-D	2.75
1956-P	2.75
1956-D	2.60

HALVES . . Roll of 20
Uncirculated

1945-P	14.00
1947-P	22.25
1950-D	21.90
1952-S	17.50
1953-D	12.65
1953-S	12.65
1954-P	12.00
1954-S	13.60
1956-P	12.00
1952-P W-Carver Per roll	15.00

July 10th, 1957

MAIL AUCTION
FOR BEGINNING COLLECTORS

Closes August 25, 1957

Lot #
1. 10 different 1H cents Good
2. Same but Very Good
3. Same tho Fine
4. 1857 FE Good
5. 1858 FE Good
6. 4 different thick cents Good
7. 6 different Large cents Good
8. 1912-D 5¢ VG
9. 1900 to and inc. 1912-D 5¢ Fine
10. 1883 no cents 5¢ Fine
11. 1913-S 1¢ Fine
12. 1931-S 1¢ Fine, has two edge nicks
13. 1913-S 1¢ F/VF
14. 1909-S vdb 1¢ VG/F
15. 1924-D 1¢ Good
16. 1 ea. 10,12,13,14,15,16 all S mint 1¢ Good
17. Same But Very Good
18. Same as lot 16 tho Fine
19. 1922-D 1¢ Good
20. 1922-D 1¢ Very Good
21. 1 ea. 21,23,24,26 S mint VG
22. 1932 P&D 1933 P&D 1¢ VG
23. 1931 P,D,S Mercury 10¢ Fine
24. 1 ea. 1917,19,25,27, D mint 10¢ Very Good
25. 1 ea. 1919,23,25,26,27 S mint 10¢ Very Good
26. Lot 24 & 25 combined
27. 10 different Barber 10¢ P&D mint Good
28. 1932-S quarter Fine
29. 1932-D quarter Fine
30. 1878,79,91,92 CC dollars Fine 4 Pcs.
31. 5 Different O Mint Dollars VF
32. 10 Different O Mint Dollars VF
33. 1884 S mint dollar VG/F
34. 1934-S & 1935-S Dollars Fine 2 Pcs.

POSTAGE & INSURANCE EXTRA
SATISFACTION OR REFUND

GLEN HANSON
Box 65 Whitehall, Montana

HARRY MATHEWS OF ASSOCIATED COINS passed away after a brief illness. A prominent and well known dealer of coins. He belonged to a number of groups and coin clubs. Mr. Mathews was previously of Jersey City, and had recently moved to Red Bank, N. J.

He was associated with Mr. Robert Mc Ausland of Caldwell, N. J. another well known dealer. The past few years both were known as ASSOCIATED COIN CO. and have conducted successful coin auctions at the Essex House Hotel in Newark.

Harry Mathews attended many conventions, with his bourse table offerings. He will be missed by all in the numismatic hobby.

—o—

NOTE: *We have a number of back issues of our "Eaglet" for sale interested persons should write the editor.*

—o—

The 11th edition of the Red Book "Guide Book of U.S. Coins" is now being sold by your dealer. Most all key and scarce dates have increased in price. Order yours today.

AUGUST SPECIALS

LIBERTY HEAD NICKELS

1883 NC	FINE	$ .50
1883 WC	VERY GOOD	1.65
1883 WC	FINE	3.65
1884	ABOUT GOOD	1.35
1884	GOOD	3.95
1912-D	GOOD	.40
1912-D	VERY GOOD	.75
1912-S	LIGHT S	3.95
1912-S	GOOD	6.15

BUFFALO NICKELS

1913 Type 1	FINE	$ .55
1913 Type 1	AU	1.10
1913-D Type 1	G-VERY GOOD	1.05
1913-S Type -	V.GOOD-A-FINE	3.15
1913 Type 2	FINE	.80
1913-D Type 2	ABT. GOOD-FINE	4.10
1913-D Type 2	GOOD	5.60
1913-D Type 2	FINE PLUS	14.10
1914	ABT. UNC.-UNC.	3.05
1914-D	VERY GOOD	7.10

MORGAN DIMES

1893 GOOD	$ .70
1893-S GOOD	2.65
1894-O GOOD	15.90
1901-S GOOD	7.95

All coins sold on a 5 day money-back policy. Please add 15¢ for parcel post and handling on orders under $5.00.
CARRY A LARGE STOCK OF UNITED STATES COINS.

JACK FEIERSTEIN
A.N.A. 24446
COINS AND NUMISMATIC SUPPLIES
67-38 108th STREET FOREST HILLS 75, N. Y.

PIERCE'S ANTIQUES
MAIL AUCTION — Closing date, August 20th!

Lot # CENTS
1. 1857 F.E. Good
2. 1858 LL Good
3. 1858 SL Good
4. 1859 Good
5. 1860 V.Good
6. 1861 V.Good
7. 1862 Fine
8. 1863 Fair, Damaged
9. 1864-L G/V.Good
10. 1865 Fair
11. 1868 V.Fine
12. 1874 Fair, Damaged
13. 1875 X.Fine
14. 1898 V.Fine, Nick
15. 1901 Fine
16. 1902 Fine
17. 1903 V.Good
18. 1904 V.Good
19. 1906 V.Good
20. 1907 V.G./Fine
21. 1908 G./Fine
22. 1909-10 (2) V.Fine
23. 1922-D Good
24. 1937 Proof
25. 1938 Proof
26. 1939 Proof
27. 1940 Proof
28. 1941 Proof
29. 1942 Proof
30. 1943-D X.Fine

TWO CENT
31. 1864 Good
32. 1864 X.Fine
33. 1866 Fine
34. 1866 Good

3¢ NICKEL
35. 1867 Fine
36. 1868 Fine

5¢ NICKEL
37. 1866 Fair
38. 1873 Fair
39. 1883 No¢ V.Fine
40. 1938 Proof
41. 1939 Proof
42. 1941 Proof
43. 1942 Type 1 Proof
44. 1942 Type II Proof

3¢ SILVER
45. 1852 Good
46. 1858 V.Fine
47. 1834 (2) G/Fine
48. 1845 Good
49. 1847 Good
50. 1853 (2) G/VGood
51. 1854 V.Fine
52. 1858 V.Good

10¢ SILVER
53. 1850-O Fair
54. 1861 Good
55. 1875 V.Good

Lot # 10¢ SILVER
56. 1875-CC Fair
57. 1886 Fair
58. 1888 Poor
59. 1897-O Fine
60. 1905-O Micro O Good
61. 1907-S Fine
62. 1910-S Good
63. 1912-D Good
64. 1916 Merc. Fair
65. 1917-S Fine
66. 1920-D Fine
67. 1920-D V.Fine
68. 1934-D X.Fine
69. 1939 Proof
70. 1936-S Unc.
71. 1942-S X.Fine
72. Set Unc. Roosevelt thru '55

TWENTY CENT
73. 1875-S Fair

QUARTERS
74. 1841 Fair
75. 1842-O Small Date Fair
76. 1854 Fine
77. 1893 Good
78. 1898 Good
79. 1900 Good
80. 1901 Fair
81. 1902 Good
82. 1905 V.Good
83. 1906-D Good
84. 1908-O Good
85. 1909 Good
86. 1910-D Good
87. 1914 Good
88. 1915-D Good
89. 1921 Brill. Unc. Gem Full Head & Knee
90. 1926 Fine
91. 1927 Fine
92. 1928-D Fine
93. 1929-D Fine
94. 1930-S V.Good
95. 1932-S AU
96. 1932-D AU
97. 1934 Fine
98. 1936-S Unc.
99. 1937-S AU

HALVES
100. 1900-S V.Good
101. 1901 Fair
102. 1902 Fair
103. 1906 V.Good
104. 1908-O Good
105. 1917-V.Good
106. 1918-S Fine
107. 1936-S Unc.
108. 1941 X.Fine
109. 1892 Col. X.Fine
110. 1893 Col. X.Fine
111. 1926 Sesqui. X.Fine

FRACTIONAL CURRENCY — ALL CIRCULATED, Fair/V.Fine

112. #1226	119. #1265	126. #1312 (3)
113. #1230	120. #1266	127. #1331 (2)
114. #1231	121. #1269	128. #1339 (2)
115. #1251	122. #1281	129. #1379
116. #1255	123. #1294 (2)	130. #1381 (2)
117. #1259 (2)	124. #1302	
118. #1264	125. #1308	

CURRENCY

131. #16 Fine	136. #42 X.Fine	141. #224 X.Fine
132. #18 V.Fine	137. #42 X.Fine	142. #224 X.Fine
133. #18 V.Fine	138. #64 X.Fine	143. #240 V.Good
134. #41 Fine	139. #96 X.Fine	144. #389 Unc. Crisp
135. #42 X.Fine	140. #224 Unc. Crisp	145. #387 X.Fine

AUCTION RULES: Postage and Insurance will be added to successful bidders. High bidder buys, no ridiculous bids will be entered. THIS IS NOT AN APPROVAL SALE! Bid by lot number only. You will be notified if you are a successful bidder, lots will be mailed out within 24 hours after receipt of your remittance. Three day return on lots that are not as catalogued, however read your list and bid only on the lots and conditions you want, we will not correct your errors!

PIERCE'S ANTIQUES
Division of Pierce Lumber Co.
P. O. BOX 157 C. David Pierce AGENCY, IOWA

MAIL ORDERS ONLY

Bargains for the Collector

LINCOLN CENTS

	VG	F	VF	XF
1909	—	.20	.25	.50
1909-S	—	5.50	—	—
1909-VDB	—	.20	.25	.50
1910-S	.60	.85	1.50	—
1911-D	.40	.75	—	—
1912-S	.80	1.50	—	—
1912-D	.50	.75	—	—
1913-S	.40	.90	—	—
1913-D	.50	1.00	—	—
1914	.15	1.00	.75	—
1914-S	.65	1.25	2.50	—
1915	.15	1.00	—	—
1915-S	.60	.80	1.75	—
1915-D	.15	.40	.85	—
1916-S	.15	.40	—	—
1916-D	.15	.40	—	—
1917-D	.15	.45	—	—
1918-S	.15	.25	.75	—
1918-D	.15	.45	1.00	—
1919-S	.15	.20	1.00	—
1919-D	.15	.20	1.00	—
1920-S-D	.15	.35	1.00	—
1921-S	.30	.60	1.50	—
1922-D	.50	1.00	2.50	—
1923-S	.40	1.25	1.75	—
1924-S	.40	.80	1.75	—
1924-D	2.50	3.75	—	—
1925-S	.15	.50	1.00	—
1926-S	.50	1.00	1.50	—
1931-D	—	.50	1.25	
1933-D	—	.30	.50	.75
1931-S	—	8.50	10.50	12.50
1939-D	—	.50	1.00	—

MERCURY DIMES

	G	VG	F	VF
1916	.20	.25	.30	.75
1916-S	.20	.35	.65	.90
1917	—	.25	.40	.75
1917-S	.30	.50	.75	—
1917-D	.35	.75	2.00	—
1918	.15	.20	.50	—
1918-D	.30	.50	—	2.75
1919	.25	.30	.75	1.75
1919-S	.40	.60	2.25	5.50
1919-D	.40	.60	1.75	—
1920-S	.30	.50	1.25	2.25
1920-D	.40	.60	1.25	2.75
1921	1.50	2.50	—	—
1921-D	—	4.50	—	—
1923	—	.15	.40	.75
1923-S	.35	.50	1.75	2.50
1924	.15	.20	1.25	—
1924-S	.30	.50	1.25	—
1924-D	.30	.50	—	—
1925	.15	.20	.40	.75
1925-S	.25	.35	.75	—
1925-D	.25	.35	—	—
1926	—	.20	.30	.50
1926-S	1.50	2.00	2.75	—
1926-D	.30	.50	1.50	2.75
1927	—	.20	.30	.50
1927-S	.30	.50	3.00	—
1927-D	.50	1.50	3.50	—
1928	—	.20	.50	.75
1928-S	.35	.50	1.25	1.50
1928-D	.35	.50	1.00	—
1929	—	.20	.40	—
1929-S	.20	.35	.50	1.25
1929-D	.20	.35	.60	—
1930	.20	.30	.80	1.00
1930-S	—	.35	.85	—
1931	—	.35	.50	—
1931-S	—	.50	1.00	—
1931-D	.35	.60	1.00	—

1946-S BU.60; 47 BU.75; 47-D BU.65
1948-S BU 1.00; 49 BU 1.00;
49-S BU 2.75
1950 BU 1.00; 1950-S 2.00

B. U. 1950-D NICKELS

$1.00 EACH

BARBER QUARTERS

	G	VG
1892-P thru 99-P	.40	.75
1892-S	7.50	10.00
92-O, 93-O, 94-O, 95-O	1.75	2.50
93-S, 95-S, 96-O, 1900-O	2.50	3.50
97-O-S, 99-S 1901-O	6.00	7.50
98-OS, 99O, 00-S, 02O-S	1.50	2.50
03O, 05S, 06DO, 07OS	1.25	2.00
1903S, 08S, 12S,13PD,	2.00	3.25
09S, 10DS, 11DS, 15S	1.25	2.00
1909-O	9.00	12.50

S. L. QUARTERS

	VG	F	VF
1917P1	.75	1.50	2.25
1917DS1	3.50	4.50	7.05
1917DS2	5.00	7.50	12.50
17P2, 1918PS, 1924D	2.25	4.00	6.50
1918D, 1919P, 1920S	3.50	6.00	10.00
1919D, 1920D	9.50	12.50	17.50
1921	12.50	17.50	27.50
1920P, 23P, 24P thru 30P	1.00	1.50	3.00
1924S	5.00	7.50	—
1926S,1927S,G.	1.00	2.50	10.00

MINT SEALED PROOF SETS

1955 Proof Sets	$6.50
1956 Proof Sets	4.00
1957 Proof Sets	3.00

5% DISCOUNT ON ORDERS OF $10.00 OR MORE.

COPPER NICKEL CENTS

	Good	V.Good
1859 C.N.	.65	.80
1860 C.N.	.65	.80
1862 C.N.	.40	.65
1863 C.N.	.30	.40

2 CENT PIECES

	Good	V.Good
1864	.35	.50
1865	.35	.50
1867	.60	1.00
1868	.60	1.00

LATEST REFERENCE PRICE BOOKS FOR 1958

11th Edition Red Book	$1.75
Criswell's Confederate and Southern Currency with Free Supplementry	6.00
Modern World Coins	4.00

WANTED! DOUBLE STRUCK 1955-P CENTS — 1950-D NICKELS

5 day refund, guaranteed. - Enclose 25c postage and handling.

MARIE PISCIOTTI

239 SOUTH 11th STREET NEWARK, N. J.

U. S. SILVER DOLLARS

(Guaranteed Brilliant Uncirculated or Prompt Refund On All.)

MORGAN TYPE

	P	O	S	CC
1878	$2.00		2.00	2.50
1879	2.00	3.50	2.00	5.00
1880	2.00	3.00	2.00	3.50
1881	2.00	3.00	2.00	3.00
1882	2.00	2.50	2.00	2.75
1883	2.00	2.50	3.00	2.75
1884	2.00	2.50	9.50	2.75
1885	2.00	2.50	2.50	3.00
1886	2.00	6.50	2.25	
1887	2.50	3.50	2.25	
1888	2.50	3.00	2.25	
1889	2.00	3.50	2.50	Wtd.
1890	2.00	3.50	2.50	2.50
1891	2.00	3.50	2.50	2.50
1892	3.00	4.50	Wtd.	2.75
1893	3.00	7.00	Wtd.	15.00
1894	17.50	4.25	4.00	
1895	Wtd.	20.00	35.00	
1896	3.00	4.50	20.00	
1897	2.00	3.50	2.25	

	P	O	S
1898	2.25	Wtd.	2.50
1899	10.00	4.50	2.50
1900	2.00	2.50	2.50
1901	10.00	4.25	2.50
1902	7.00	20.00	3.50
1903	2.50	Wtd.	35.00
1904	4.50	Wtd.	4.50
1921	2.00	2.00	2.00

PEACE TYPE

	P	D	S
1921	7.00		
1922	2.00	3.00	2.00
1923	2.00	4.00	2.00
1924	2.00		4.00
1925	2.00		4.00
1926	3.50	5.00	3.50
1927	4.50	10.00	5.00
1928	10.00		5.00
1934	5.00	5.00	Wtd.
1935	5.00		10.00

PROOF SETS

1956 AUSTRALIAN SETS: Beautiful 5 piece sets made up of a large copper cent and 4 in silver $5.00
In plastic cases 7.00

1952 in Box $25.00
1957 packet 3.00, in cases red, blue or green 4.75

WE NEED PROOF SETS, Please price.

TRADE IN YOUR GOLD COINS: V.F. To UNC.

$1.00	9.00	$3.00	30.00	$10.00 Canadian	30.00
$2.50 Liberty	10.00	$5.00	10.00	$20.00	40.00
$2.50 Indian	7.00	$10.00	20.00	$5.00 Canadian	15.00

Just send any reasonable amount like cash for anything you need from stock.

Orders under $25.00 add 25¢ for Postage. Send card for lists.

JOHN & FRANCES HOLDEN

"SATISFACTION IS OUR AIM."

(ANA and INA)

BOX 133 (E) GARWIN, IOWA

CLUB and GROUP NEWS

Club Secretaries: The editor welcomes club news and other items of interest for publication in the "Eaglet." Clubs wishing periodicals and other news, write the editor.

CLUB SUBSCRIPTIONS

The following clubs have sent in ten or more subscriptions last month, according to our Special club rate of $1. per 10 or more. Has your club sent in a list? It's not too late! Send your club list NOW for this great savings.

A new High —

Heart of America Numismatic Association	53 Subs.
Racine Numismatic Society	14 Subs.
The Mansfield Stamp-Coin Club	12 Subs.
Fort Collins Coin Club	11 Subs.
Baltimore Coin Club	11 Subs.
Pulaski Coin Club	13 Subs.
Oswego Coin Club	12 Subs.
Bedford Coin Club	15 Subs.
So. Dak. Stamp-Coin Club	19 Subs.
Wooster Coin Club	11 Subs.
Cinn. Numis. Ass'n.	11 Subs.

—o—

The Rochester Jr. Numismatic Association elected their officers for the coming year. They are as follows:

President — Donald Langlois
Vice-President — Jim Smith
Secretary — Rick Bonehill
Treasurer — Jerry Vaccarella
Librarian — Alan Petrie
Hobby Council Rep. — Alvin Tillim

—o—

GREATER HOUSTON COIN CLUB

On August 10th, 10:00 A.M. till 9:30 P.M., the Greater Houston Coin Club will be host to the Beaumont, Corpus Christi, Dallas, San Antonio, Fort Worth and Texas City Coin Clubs at a meeting to be held in the City Auditorium of Liberty, Texas. A dealer's bourse, an auction and short talks by the Presidents of the clubs are planned. Dealers desiring bourse details are requested to contact Chris Johns, 729 E 8th, Houston, immediately. Any numismatic visitor will be very welcome!

—o—

COLLECTOR'S CLUB OF BOSTON

No doubt Club News is about done for the Summer. Not so with the Collector's Club of Boston.

True we do not meet during July and August but the Officers and members are still on the "BALL" for new members to be taken in at the Sept. meeting.

As stated before we are the fastest growing Coin Club in the Greater Boston Area. We are still on the Ball during the Summer period. We expect a large list of new members for the Sept. meeting.

We wish for all of our friends "A very Happy and enjoyable Summer Vacation". When we meet in the Fall, if you are near Boston, please visit with us at the Sheraton Hotel, Boston, on Sept. 11th. We sure will make you welcome.

The speaker for the Sept. meeting will be none other than John J. Kittridge, Past Pres. of the Worcester County Numismatic Society, and Editor for the NENA News. He will have for us an illustrated talk on "COINS OF VENICE". Do not miss this treat.

We also have very fine speakers lined up for the Oct. and Nov. meetings.

The New England Numismatic Assn. will hold the Annual Convention in Boston Oct. of this year. Do not miss this Convention.

Mr. James Ford Clapp Jr. Pres. of NENA has arranged a very fine program for this Convention.

The Collector's Club will always welcome anyone to our meetings and will make you welcome.

For further information or application blanks please contact the undersigned.

—Grace D. Lincoln, Sect'y
41 Aquavia Road
Medford 55, Mass.

—o—

HEART OF AMERICA NUMISMATIC ASSOCIATION WINS CLASS "A" FIRST PLACE, NATIONAL COIN WEEK.

The following letter was received by President Lefman, June 22, 1957.

Congratulations to the Heart of America Numismatic Association for winning first award - Class "A" - National Coin Week 1957.

Yours was a fine entry. Your group has shown a real spirit and with the number of new members you have just taken in you must be getting many more new ideas.

A fine job well done.

Sincerely yours,
Clifford F. Howe
Awards Chairman

—o—

The NORTHWEST COIN CLUB meets Wednesday July 17th, at the Ryan Hotel, 6th & Robert, St. Paul, 7:30 P.M. to install our newly elected officers for 1957-1958, who are,

President - Arnold Holmberg, 4037 Harriet Ave., So. Mpls.
Vice-President - Arnold A. Thorson, 1321 7th St., S. E. Mpls.
Secretary-Treasurer - Carmen Baum, 617 8th Ave. No., South St. Paul.
Historian - Elmer C. Tupper, 4055 Aldrich Ave. No. Mpls.

Beginning August 21st, we shall meet the 3rd Wednesday of each month at the Midway YMCA, & 1st. Wed. at the Ryan.

—o—

WOODSTOCK COIN CLUB

A non-profit educational organization, under sponsorship of the Woodstock Recreation Commission, with the purpose of furthering the study of numismatics and to promote stronger ties between numismatics with common interests.

1957-58 Slate of Officers

President - Jack Griffin - Woodstock.
Vice President - Jim Walker - Paris.
Secretary - Bill Allan - Woodst.
Treasurer - Gordon Bowerman - Woodstock.
Directors - Albert White - Woodstock. - Charles Piper - Ingrsl.

Monthly meetings will be held on the third Tuesday of each month at the Recreation Centre on Young Street until further notice.

Visitors - new members welcome.

Bill Allan, Sect'y.
27 Delatre Street,
Woodstock, Canada

◈

THE NEW JERSEY NUMISMATIC SOCIETY

The 282nd meeting of the N. J. Numismatic Society was held on July 12, 1957 at Military Park Hotel, Hunting Room, Newark, N. J. There were 15 in attendance which is not unusual for the heat wave is with us and the members have a tendency to look for cooling seaside breezes. Arthur Mershon presided and the Secretary read the minutes and communications. It was decided on to vote last years A.N.A. Representatives on in office for another term. The designation for the evening, "California", was represented by James P. Ward who brought a comprehensive group of small California gold coins both round and Octagonal, a five dollar Moffet gold coin XF., a five Dollar Bechtler Gold Coin 140 gr. Rutherford variety, illustrated in Standard Catalogue of U.S. Coins. J. A. Brown brought a strange and curious exotic collection of Chinese Coin Weights and pieces bought from the recent Leo A. Young auction sale. J. P. Keller had a 1876 Proof Copper One Dollar and a simulater Becker large ancient Greek Silver. A. T. Duffield had a number of coins and currency of the Far East and momentos of his recent trip by ship around the world.

The death of a genial fellow member Harry C. Mathews of the Associated Coin was mourned by all and his place in the Numismatic world will be missed by his many friends.

—James A. Brown
Sect'y.-Treas.

NEWARK COIN CLUB MEETS

The 10th meeting of the N.C.C. of New Jersey was held Tuesday evening, July 9, 1957 at the Y.M.-Y.W.C.A. There were seventeen in attendance for Summer vacations decimate membership meetings somewhat. J. A. Brown presided and the secretary Joseph Walter read the minutes of the previous meeting which were accepted as read. There were a number of proposals brought up for discussion for the interest of the club which will be fully itemized and acted upon in the Fall. The door prize a 1956 Proof Set was won by Charles Lehur of Woodbridge, N. J. on his first visit here. A cut glass stand, the second prize was won by Ray Wianecki of Bayonne, N. J.

CLUB LISTING

Every collector should belong to a coin club or group. Each month we will list a number of them for your convenience. If any of these clubs are in your town or state and you are not a member, plan to join by contacting secretary. **Club officials send the editor your club name and address so that we can list you.**

Abe Lincoln Coin Club, Jim S. James Secy., 364 Wilkboro St., Mocksville, N. C.
Akron Coin Club, C. W. Devore, Secy., 1490 Osage Ave., Akron, Ohio
Albany Numismatic Society, Joseph R. Greenstein, Secy., 9 Victor St., Albany, N. Y.
Albert Pike Numismatic Society, D. F. Ludwick, Secy., Box 628, Fort Smith, Ark.
Allegheny-Kiski Valley Numismatic Society, William D. Krehnak, Pres., 2013 Freeport Road, Natrona Heights, Pa.
Allen County Coin Club, LeRoy Burnette, Secy., 979 Brice Avenue, Lima, Ohio.
Amarillo Coin Club, David J. Carthel, Secy., 307 N. Georgia, Amarillo, Tex.
American Numismatic Society, Sawyer McA. Mosser, Secy., Broadway at 155th St., New York 32, N. Y.
American Vecturist Association, — William E. Eisenberg, Secy., 2717 W. Carson St., Pittsburgh 4, Pa.
Antelope Valley Coin Club, Mrs. L. R. Whited, Secy., 1121 W. Ave., Lancaster, Calif.
Antietam Coin Club, Earl W. Eissmer, Secy., 425 Robinwood Drive, Hagerstown, Md.
Antiquarian & Numismatic Society of Montreal, 209 Notre Dame St. E., Chateau de Ramezay, Montreal, Que., Canada.
Arkansas Numismatic Society, E. H. Leaming, Secy., 511 N. Elm St., Little Rock, Ark.
Arkansas Valley Coin Club, Herman L. Boraker, Secy., P. O. Box 204, Rocky Ford, Colo.
Armstrong Activities Association,— A. H. Spinner, Dir., Armstrong Cork Co., Lancaster, Pa.
Asheville Coin Club, Alton R. Hoyle, Secy., Deva Glen Road, Asheville, N. C.
Ashland Stamp & Coin Club, Jim Switzer, Secy., 311 W. 4th St., Ashland, Ohio.
Atlanta Coin Club, Mrs. Edwin Harrison, Secy., 2018 Albany Drive, S. W., Atlanta 11, Ga.
Austin Coin & Stamp Club, Mrs. J.F. Creegan, Secy., 506 Johnson St., Austin, Minn.
Bakersfield Coin Club, Louann E. Graham, Secy., 1821 Kent Drive, Bakersfield, Calif.
Baltimore Coin Club, Eldon E. Light, Secy., 312 Whitridge Ave., Baltimore 18, Md.
Bancroft Coin & Stamp Co., 213 Commercial St., Worcester, Mass.
Baron Stiegel Coin Club, Arlena Brosey, Secy., Box 287, Manheim, Pa.
Barrett Stamp & Coin Club, K. R. Smith, Secy., 3414 Plumey Road, Toledo 5, Ohio.

APPLE CREEK WOODEN NICKELS

In connection with its bi-annual Homecoming celebration, to be held this year August 9 and 10, the village of Apple Creek, Ohio, is issuing round wooden nickels.

Any interested collector may receive specimens of this nickel for five cents each, plus return postage, by ordering from Lyman Tucker, Box 108, Apple Creek, Ohio.

REGISTRATION DESK IN THE SUN LIGHT

L. to R. Mrs. Dale Bricker and Chairman Mrs. H. A. Solomon.

INSPECTION OF BOURSE TABLES AND EXHIBITS

AUCTIONEERS VIEW OF HIS AUDIENCE

THE MANSFIELD STAMP-COIN CLUB'S FOURTH ANNUAL CLUB SHOW-AUCTION.

We were very pleased to have an attendance of nearly 1,000.

Philatelists and numismatists from throughout Ohio and various parts of the United States attended the show. Dealers represented such cities as Mansfield, Ashland, Cleveland, Worthington, Wooster, Lakeside, St. Henry, Akron, Columbus and Pittsburgh.

More than 150 persons attended the action of 400 lots of coins and stamps which got under way at 1 o'clock in the Kingwood Center Workshop. Auctioneer Zody Miller of Wooster, Ohio conducted the auction very successfully in a matter of four hours.

Hundreds of visitors toured the 42 displays and bourse tables which were set up in the Exhibit Hall and in the open courtyard at the center. Many of the displays received awards which were very decorative Rosette Ribbons presented by the Mansfield Club. Judges for presentation of the awards were: Mr. Joseph Shaw, Mansfield, Mr. Michael Kolman, Cleveland, Ohio, Mr. Link Anderson, Minneapolis, Minnesota and Mrs. R. R. Bennighoff of Ashland, Ohio who presented the ribbons.

Display considered by the judges to rank "best of the show" was Mr. Robert Howmans display of Canadian and United States coins all of which were set in plastic and very well captioned. Other awards for senior displays went to, first, U.S. fractional currency by Mr. Edwin Morr, Ashland, Ohio, second, United States silver dollars by Arthur Q. "Doc" Himes, Mansfield, third, U.S. gold mintage by Leo Thomas Ashland, Ohio, and honorable mention to medals and decorations of Germany and Rumania by Mr. Earl Seifley, Mansfield, Ohio. Junior Coin awards for his display of coins of the world and United States mint errors, first and second, went to David Solomon of Mansfield, Ohio.

The $11,000. rare 1913 Liberty head nickel loaned for the show by Mr. J. V. MacDermott, of So. Milwaukee, Wisconsin ranked number one on the visitors list of displays to see. A complete set of 1938 Presidential Stamps on First Day Covers displayed by coin dealer Elmer Ray of Lima, Ohio also drew a host of anxious onlookers.

As General Chairman of the show and auction I would like to thank the following people and organizations for without their assistance and co-operation the Mansfield Stamp and Coin Show would never have ranked as the best Mansfield has ever had presented:

The Flying Eaglet Coin Journal and the many magazines and newspapers who published notices and articles of our show and auction. . . . Also the officers and members of the Mansfield Club.

Dale E. Bricker, Pres.

FOR TRADE OR SALE

LINCOLN CENTS
1909 to 1940 (P.D.S.) Good to V. Fine (No 1914-D 1909-S (S-V.D.-B.) 1931-S)

INDIAN BUFFALO NICKELS
1913 to 1938 (P.D.S.) Good to Unc. No 1913-S & D Type II 18D or 17

JEFF. NICKELS
1938 to 1956 (P.D.S.) Good to Unc.

MERCURY DIMES
1916 to 1945-S Good to Unc. No 1916-D, 1942 or 41

ROOSEVELT DIMES
1946 to 1956-D Fine to Unc.

S. L. QUARTERS
1917 to 1930-S. No 1918 or 17 Good to Unc.

WASH. QUARTERS
1932 to 1956 Good to Unc. All Mints.

W. LIB. HALVES
1916 to 1947-D Good to Unc. All Mints

FRANK. HALVES
1948 to 1956, Fine to Unc. All Mints.

Will sell all the above coins at ½ RED BOOK PRICES.

Will also trade for proof sets, gold, commems., Unc. rolls and all scarce coins at full Red Book Prices.

HENRY A. PIEPER
P. O. BOX 62
FLUSHING 52, N. Y.

1000 RAISED LETTER
BUSINESS CARDS
BLACK or BLUE INK **$3.95**
(Free Card Case with order)
TWO COLORS | Black & Red | Blue & Red | **$5.50**
SATISFACTION GUARANTEED
Prompt Quotations on ALL printed needs.
SPIERS WELSH PRINTING CO.
436 N. GROVE STREET
EAST ORANGE, N. J.
Samples FREE on Request

— FOR SALE —

1852 X.F. Lge 1¢	3.25
1853 V.F. Lge 1¢	3.00
1853 A.U. Lge 1¢	4.75
1857 V.F. 1¢	7.50
1860 Unc. 1¢	9.00
1861 Abt.F. 1¢	4.50
1864 Br. V.F. 1¢	6.00
1864 L (weak L) G. 1¢	6.00
1864 L (weak L) V.G. 1¢	11.00
1864 L V.G. Filler 1¢	4.00
1868 X.F. 1¢	13.50
1871 G. 1¢	6.00
1872 G. 1¢	7.50
1872 Fr. 1¢ Cor.	4.50
1879 V.F. 1¢	3.00
1881 A.U. 1¢	4.50
1888 A.U. 1¢	3.00
1890 Unc. Tar. 1¢	3.00
1891 X.F. 1¢	3.75
1894 A.U. 1¢	5.50
1895 X.F. 1¢	3.75
1896 X.F. 1¢	4.50
1898 Unc. 1¢ Brown	4.50
1906 Unc. 1¢ Dark	1.75
1909 S V.D.B. A.U. 1¢ clean	55.00

DEDUCT 10% DISCOUNT on orders of $10.00 or more.

Postage under $5.00 include 25¢.
WANTED 1882 V - NICKELS.
Include 2nd & 3rd choice and dates and grades not listed.
Satisfaction or Refund - 5 day.....
Have large stock of other coins.
M/SGT. JOHN G. SPADONE
1707 Fld. Maint. Sq., Box 100
Palm Beach, AFB, Florida

FOR SALE OR TRADE

WILL TRADE OR SELL MY SURplus U. S. 1¢ to $1.00. Send want list. G. S. Sullivan, Box 1, Berkeley Hghts. New Jersey.

"BUGS BUNNY" HALVES 1955 (2) for $3.00, Regular 1955 $12.50 roll. 1956 $11.50 roll, 2 each 1955 & 1956 $3.00. Arthur Bass, Box 786, Athens, Georgia.

UNC. ROLLS NICKELS 1953-P-19-54-P $2.50; 1956-P-1957-P $2.25. Unc. Rolls of cents 1956-P 70¢ 1957-P 60¢, postage extra.— Fisher, Box 205, Mahanoy City, Pa.

I HAVE A BOOK FOR SALE called "The U.S. Early Silver Dollars From 1794 to 1803" By M. H. Bolender. I would like $10.00 for it or two 1956 Proof sets. Philip S. Vangeli, 15 Glenn Street, Cortland, New York. 1-t

BARBER HALVES V.G. FRANKLIN Halves B.U. 51P, 52D, 55P, 56P, 57P D, 54PS. Need 48P. 49PSD, 51 PS. D. F. Riley, Benton, Kentucky.

GENUINE AUTOGRAPHED 8 x 10 glossy pictures of Gina Lollobridga. Have only 10, trade all for 1909-S cent extra fine to Abt. Unc. or $2. ea. Anthony Mazzella, 118 Mulberry St., New York City 13, N. Y.

MERCURY DIMES, ALL DATES IN stock including 1942/41. Will Sell, Trade, or Purchase. Also have Indian Head Cents. A. R. Edson, P.O. Box 517, Santa Barbara, Cal. ANA 7617w

TARNISHED UNC., PROOFS Wanted, buy, sell, trade any coin - junk to proofs. M/Sgt. Spadone, 1707 FMS. Box 100, Palm Beach A.F.B., Florida.

FOR SALE OR TRADE, 10 (or 5) 1957 Proof sets, Uncirculated set Confederate notes, 1864, 50¢ to $500. Colin Martindale, Route 2, Fort Margan, Colorado.

COIN CLEANING SERVICE—Junk to Proofs. Try me. Satisfaction or refund. Rodolico, Box 3071, West Palm Beach, Florida.

FOR SALE

BEAUTIFUL B.U. LARGE SILVER 1957 Mexican Commemorative Peso only $1.00 postpaid. George A. Whittle, 1028 Atwood Drive, El Paso, Texas. 1-t

SALE - CIRCULATED MERCURY Dimes. Have all the S-D Mints, Good to Fine. Write your needs. — Donald Farrell, 203 Seneca St., Chittenango, New York. 1-t

MERCURY DIMES IN WHITMAN Folder, 1916 thru 1945, except 16-D. Good to Fine, $25.00.— Mrs. W. L. Nugent, 503 So. Brighton, Kansas City 24, Missouri.

BRILLIANT UNC. SET ROOSEVELT Dimes 1946 to 1957, complete $12.95 Unc. Set Franklin Halves 1948 to 1957, complete $26.75. Set Jefferson Nickels 1938 to 1957, complete, 45 Unc. rest Very Fine, $6.95. Fifty Diff. Buffalo Nickels Good to Very Fine, all readable dates, $7.95. All above in Whitman Folders, Postpaid & Insured. Brill. Unc. Quarters 1946-S, 1951, 1952, the 3 for $1.25. Halves 1946-S & D $1.20 each, the 2 for $2.15 Ptpd. George L. Thomas, 428 Broad Street, Nescopeck, Penna. 1-t

ALL UNC., BARBER DIMES 1907 $4.75; Washington Quarters 1934 $3.45; Franklin Halves 1952-S $1.45. Postpaid - Insured - Guaranteed. John Murphy, A.N.A., 2079 Seneca, Buffalo 10, N. Y. w

B.U. 1957 HALF-DOLLARS $1.00 ea. B.U. 1956 half-dollars $11.50 roll. B.U. 1957 quarters $11.00 roll. Postage and insurance extra. E. J. Rosser, 4526 Vista St., Phila. Pa. 107

DEAL IN COINS OF ALL KINDS - Quote price of coins and list to Loretta Wagner, ANA 28540, 908 Mt. Lorettco, Dubuque, Iowa. 58

PROOF SET SPECIALS: 1954 $6.25; 1955 - $5.60; 1956 - $3.25; 1957 - $2.35. Mint-sealed. Add 15¢ under $10.00. M. A. Masell, 40 Argyle Rd., Brooklyn 18, N. Y.

DISPLAY ADVERTISING RATES

U.S.A. and Canada subscription $2.00 per Year

$3.50 for 2 years. Foreign $3.50 per year.

5.00 for 3 years. Write for contract forms.

Advertising copy must be in our office by the 20th of each month to insure publication. For subscribers ONLY we offer 25 advertising wording which can be different each month for 12 issues for ONLY $4.50 per year.

Cash **MUST** accompany copy - will bill **ONLY** contracts.

	1 Insert.	6 Insert.	12 Insert.
One full page	$38.00	$37.00	$35.00
3 Columns or ¾ page	28.50	27.50	25.00
2 Columns or ½ page	19.00	18.00	16.00
1 Column or 10 inches or ¼ page	10.00	9.50	9.00
¾ Column or 7½ inches	8.50	8.00	7.50
½ Column or 5 inches	6.00	5.50	5.00
¼ Column or 2½ inches	3.50	3.25	3.00
1 inch	1.50	1.25	1.00

CLASSIFIED RATES

4c a word, min. $1.00 4 insertions for the price of 3

• Advertising Closing Date the 20th of Each Month •

FOR SALE

UNC. ROLLS BARGAIN: 1955-P Halves @ $11.75 per roll or 10 rolls for $110.00 .. 1956-P Halves, 1954-S Quarters, and 1955-D Quarters @ $11.50 per roll and $107.50 for 10 rolls. 1956-P Nickels @ 10 rolls for $22.50; 1956-P or 1956-D Pennies @ 10 rolls for $6.75; 1955-P Pennies @ $7.00 for 10 rolls. Postage prepaid on all orders. Zeb J. Stone, 1711 Erwin Road, Durham, N. C. ANA #26474. 1-t

FOR SALE 1921-S LINC. PENNIES. Very Good Condition. 50¢ each. Postpaid. M. Wilds-1075 Connecticut St., San Francisco 7, Calif. 1-t

BR. UNC. PHILADELPHIA CENTS 24 different 1934-P thru 1957-P $2.75 postpaid (catalog $5.05) three sets $7.75. William Dean (ANA 11288) 136 Cliveden, Glenside, Penna.

1953 PROOF SETS $12.50; 1954 - $6.75; 1955 - $5.75; 1957 - $2.75 1955PDS Sets B.U. $2.50. C. Wycech, 5941 Argyle, Dearborn, Michigan.

FOR SALE: 1951-D UNC. CENTS $1.10 per soll (50). 1953-P&D Unc. Cents $0.75 per roll. Please add postage. R. J. Drexler, Celina, Ohio.

THE WORLD'S SMALLEST BIBLE size of a postage stamp over 200 pages only 35¢. Joseph F. Quinn, 124 East St., Pawtucket, R. I. 1-t

INDIAN CENTS, 1861 G.-V.G. $2. 1866 Abt. Good $2.00; 1873 Good $1.50; 1874 Good $1.40; 1876 G.-V.G. $2.50. Dick Pittner, Camp Mah Kee Nae, Lenox, Mass.

FREE MINT PLATE SINGLE WITH each order of six different commemorative plate blocks or twenty-six different commemorative mint singles for one dollar. Satisfaction guaranteed and your choice as long as available in stock. Paul G. Meadows, Box 398, Northport, Alabama. 1-t

20 INDIAN HEAD CENTS - FIFteen Different Dates - $1.40 postpaid. Roosevelt Dime Set - V.G.-Unc. $6. J. H. Small, 234 Tacoma Ave., Buffalo 16, New York.

1952 UNC. WASHINGTON-CARver Halves - $1.00 each, $15.$$ roll. What am I offered for rolls of 1939-D Fine Lincolns? A.G. Bass, Box 786, Athens, Georgia.

INDIAN HEAD CENTS, GOOD, 15 different dates $1.25; 20 different $2. 25 different $2.75, postpaid. — Jack Drucker, 3800 Poplar Ave., Brooklyn 24, New York.

WANTED TO BUY

WANTED: MINT ERROR COINS, Off center, off metal, and silver cents. Robert Robinson, Box 331, Waterloo, Indiana.

WANT ROLL B.U. '39-D 1¢. WILL trade 1909-S I.H. V.F. or any 3 roll combination 37-S, 39-S, 43-S B.U. 1¢. Wayne Higbee, Box 565, Santa Monica, Calif. 1-t

1938 V.F. WASH. QUARTER. FEW rolls nice Buffs., Jeffs., Mercurys, Roosevelts, including 1952 A. U. S. Make offer, Improve your collection. Joseph T. Dusek, Ravenna, Nebraska.

WANTED TO BUY

INDIAN HEADS, 1864 C.N., 1864L, 1866 thru 1878, 1908S, 1909S Lincoln Heads, 1909-S VDB, 1909S, 1914D, 1924D. Foster's Coin Shop, 512 E. Commercial St., Springfield, Missouri. 658

WILL PAY CASH FOR YOUR 1885 Nickel or buy full album Liberty Head nickels. Need civil war token. Describe coins, name your price. Howard Coins, Box 227, Selma, Indiana.

WANTED UNITED NATIONS, ISRAEL Stamp first day covers in mint condition. Will trade, also will buy United Nations, Israel sheets. Murray Werger, 7324 - 197 St., Flushing 66, New York. 58

PROOF SETS: 1950 - $49.00; 1951 - $32.95; 1952 - $24.95; 1953 - $12.95 1954 -$7.95; 1955 - $7.95. All in plastic holders. Add 25¢ handling charge on all orders. J. McFarland, 104 East 38th Street, Kansas City, Missouri. 1-t

HIGHEST CASH PRICES FOR Half Cents, Small Cents, Liberty Nickels, 20¢ Pieces and all Barber denominations-Contact Ralph Short, 87 Ballantyne Brae, Utica 3, New York. 8-7

WRITE ME FOR YOUR LARGE Cent needs. Most dates and conditions. Write for list. J. A. Feather, 3876 Jefferson, Gary, Indiana. 10-7

CONFEDERATE AND BROKEN Bank Bills wanted. Dealers send job lot of average condition ones. Check by return mail. Established 1906. Irvin Wolf, Box 4713, Phila. 34, Penna.127

WANTED TO BUY-WOODEN NICkels for my collection. What do you have for sale? - Carroll Swearengen, 1813-28th St., Two Rivers, Wis. 11-7

PAY $3.50 PER 100 U.S. INDIAN Heads. Nelson Scott, Box 292. Montclair, N. J. w

SHIP FOR CASH, OLD GOLD Broken Jewelry, rings, watches, gold teeth, watch cases, silver, platinum, mercury, gold coins any condition. — B. Sage, Poplar, Mt. Carmel, Pa. 58

BUYING ALL OLD U.S. COINS. Send list. Alan Pfeifer, 1158 East 27th Street, Brooklyn 10, New York. 87

1938 V.F. WASH. QUARTER AND Mercury dimes V.F. 1916-D 1919-D 1918-S - 1925-S - 1925-D 1934-P. Pay Cash or Trade. Joseph T. Dusek, Ravenna, Nebraska. 28

WANTED: $2.50 INDIAN HEAD Gold. Will pay cash or trade. Send price in first letter. Have 3-legged buffalos. D. F. Riley, A.N.A. 26506, Benton, Kentucky. w

COINS WANTED. U.S. COIN Value Guide, also Foreign Coin Catalog, 96 pages, both for $1.00. Refunded when I buy 5.00 worth. Edward Tesh, Box 178, Lincoln, Illinois. 12-7

WANTED: PRIVATE COLLECTOR wants Confederate Note in Very Good condition, will pay 50¢ each. Also will buy Southern State, bonds, bills and etc. John Heflin, 1501 Grandview Drive, Nashville, Tennessee. 1-t

FOR TRADE OR SALE

CLASSIFIED

RATES: 4¢ per word. Minimum $1.00. CASH WITH ORDER, please. We reserve the right to edit or reject any copy that's objectionable. No checking copy furnished.

YOUR AD HERE WILL BRING — YOU RESULTS —

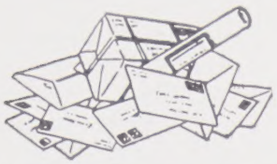

SELLING, BUYING, TRADING, Stamps (U.S., U.N., Foreign) Coins and Antiques. Apply mailing list specials or visit us. - Stamp, Coin Antique Shop, 199 Main, Hackettstown, N.J.w

TRADE - AUSTRALIAN COINS, and others for U.S. Coins and Proof Sets. — Donald A. Wright, Ivy St., Thorneside, Queensland, Australia.

TRADE OR SELL U.S. & CANADIan 1¢ to $1.00. Free U.S. Buying List. Will swap 1956 Proof Sets for scarce coins. Philip Rosenbaum, 1544 Walton Ave., New York 52, N.Y. 10-7

HAVE LARGE QUANTITY OF Barber, mercury dimes, Indian cents. Will sell or trade - make offers. - Sam Goldstein, 22 Godwin Ave., Paterson, New Jersey. 38

TRADE ONE (1) ROLL B.U. 1952-P Washington Carver's for 1909-S Lincoln Cents. Please make offers. Ed Strozyk, 807 Minnesota Ave., So. Milwaukee, Wisconsin. 38

THE SMART BUSINESS MAN SAYS! *"DOING BUSINESS WITHOUT ADVERTISING, IS LIKE WINKING AT A GIRL IN THE DARK."* IT PAYS TO ADVERTISE IN THE "FLYING EAGLET"

FOR SALE

LINCOLN CENTS: 1931D, 1932D, 1933D, V.G. plus, all three $1.00; 1939D V.F.-E.F. .25¢; 1910S V.F. $1.25; 1938S B.U. .75¢. Guaranteed. L. M. Lott, Fulton, Mississippi.

SCARCE LINCOLNS: HAVE MOST dates (except 09S-VDB). Priced reasonable. Send want lists. (Also have Mercury dimes). Daniel Doering, 400 N. Buckeye, Stafford, Kansas. w

101 DIFFERENT LINCOLN CENTS V.G. to Uncirculated $2.98. Orders under $10.00 add 20¢ postage, please. PEG Coins, 201 East Mountain, Fort Collins, Colorado. 38

NUMISMATIC ACCESSORIES - Hollander Line Albums, envelopes, tissue, Guide Books. Write for free circular. A. Wayne Rowe, 12 N. 30th Street, Camden, N. J. s8-7

QUARTERS - 1917 I V.F. $1.50 Unc. $3.50; 1926S and 1927S Good $1.00, V.G. $1.50, Fine $4.00. V. Bortiglio, Rt. #2, Walden, N .Y. w

ANY WHITMAN COIN FOLDER 35¢, Postpd. USA. Free Check List, Offers, Information, Your Name and Address Labels 500-$1. Quick, Guaranteed. - Henry Houghton's, Erving, Massachusetts. 2-8

PRICE LIST U.S. & FOREIGN Coins. Send 6¢ in stamps to Maurice Hubbs, ANA, 723 7th St., Greeley, Colo. 10-7

OLD COINS, AND CURRENCY — bought, sold. Large list 10¢. - Thos. J. Settle, Box 1173, Church Street Station, New York 8, N.Y. 97

PARCEL POST SHIPPING LABELS 2 x 4 with your name & address 2000 for $4.75 P.P. Inquires invited on other low prices on stationery, business cards, coin supplies. B. Godlewski, 184 South 2nd St., Brooklyn 11, New York City. 97

THE FLYING EAGLET

SUBSCRIPTION ORDER

Please send me "The Flying Eaglet" for the next twelve (12) months. Start with ( ) issue.

U. S. AND CANADA

Enclosed is my Two Dollars for One Year ☐
Enclosed is $3.50 for Two Years ☐
Enclosed is $5.00 for Three Years ☐
Foreign $3.50 per Year ☐
Enclosed is my $4.50 for 25 monthly wording ☐
(for next 12 months - **for subscribers only**)

Name ..... Specialty .....
Address .....
City ..... State .....
Please send sample copy to .....

Mail to: The Flying Eaglet Coin Journal
229 So. 11th St., Newark, New Jersey

Each new Subscriber will receive a Wooden Nickel FREE!

FOR SALE

SCARCE 1950D Brill. Unc. NICKELS $1.40. 1955S Cents 20¢ each postpd. Bruce Smith, Stanley Box 52, N. Y.

SPECIAL: SIX 1925-P BRILL. ABT. Unc. Silver Dollars for only $45.00. Gerald Surface, 35-C Tom McMillan, Charleston Heights, South Carolina.

PROOF SETS: 1957, $3.00. 1956, $3.75. Both $6.50. Will Trade For U. S. Mint Commemorative Stamps. Send List For Offer. John Martin, Box 3575, Phila., Pa. 108

ANY ODD LOT, LARGE CENTS to Gold. Everything needed. Send your extra coins now! IH's $4.00 per 100. France, 1019 North Roosevelt Drive, Evansville, Indiana. 68

BUY AND SELL, U.S., CANADA Coins on want list Stamps all Countries, also Confederate in stock. — Hobbies West Palm Beach, Fla. 107

1000 SIMULATED ENGRAVED (Embossed) Business cards, blue or black ink, 7 lines of copy, $3.95 postpaid. Mario F.Guglielmi, 1546 - 74th Street, Brooklyn 28, N.Y. 58

MEXICAN 10 PESOS SILVER UNC. 1955 at $2.00 ea., 5 pesos Unc. 1948 at $2.00 each, postpaid. —KAY'S, Box 3578, Amarillo, Texas. c97

ATTENTION DEALERS & COLlectors: Heart of America Numismatic Association roster of 250 names for sale. 50¢. Address Buford A. Ellis, Sec'y., 8416 Wabash, K. C., Mo.

LIFETIME RETURN PRIVILEGE: Selling all coins 20% below 10th edition Redbook. Buying at 60% Redbook. Reasonable Proof Sets wanted. Send your lists. Dan Link, 574-80 St., Brooklyn, N. Y. 48

I HAVE FOR SALE DUPLICATES in circulated condition. Cents to Dollars. May have what you need. - Max Schwartz, 1772 - 46th St., Brooklyn 4, N. Y. 48

1956 UNC. HALF DOLLARS 75¢ ea. 1950-D Nickels 75 each. 10 for $7. 3 Line rubber stamp encased $1.00. —Mohn's Coin Shop, P.O. Box 14, Wickliffe, Ohio. WH 6-1759

SCARCE LINCOLNS - HAVE ALL dates. No reasonable offer refused, or will sell all in one lot - try me. C. A. Champagne, 158 Foss Ave., San Jose 27, Calif.

"BUGS BUNNY" 1955-P HALVES B.U., 2 for $2.90. B.U. 1957-D Halves @ $1.00, postpaid. —Ed. B. Strozyk, 807 Minnesota Ave., So. Milwaukee, Wisconsin.

PROOF SETS: 1957 - $2.80; 1956 $4.50. Mint Sets: 1956 - $2.70; $3.45. Plastic Proof Case - .85, Postage prepaid. R. Spear, 33 Rice Ave., Kittery, Maine. 38

15 DIFFERENT INDIAN HEAD Cents average good $1.00. —Walton Coin Co., 77 Parkingway, Quincy 69, Mass. 87

CANADIAN COLUMN

CANADIAN UNC. BUYING & Selling Brill. Unc. Canadian Coins. H. C. Glickert, 156 - 20th Ave., Seattle 22, Washington. w

CANADA 5 CENT NICKEL, 1926 V.G. 25, Fine 50¢, V.F. $1.00. Harry J. Inns, 637a Dupont St., Toronto 4, Canada w

WILL TRADE COMPLETE SET Canadian Large Nickel or small cent for 1914D cent or 1909S vdb or 1916D dime. Don Parent, 77 Richmond Av., Buffalo 22, New York. w

CANADA - SMALL CENTS 1920-56 including scarce dates, in Whitman Folder $5.00. 1955S BU Lincoln cents $1.50 roll. Les Roberts, 32 Fremont, Tonawanda, New York. w

FOR CANADIAN SMALL CENTS and Nickels and Canadian Coins in general at Rock Bottom Prices, write to Nick Papafingos, 438 West Pender, Vancouver BC, Canada. 38

CANADIAN BULLETIN & SPECIAL Price Lists Only 10¢. Complete stock of Canadian catalogues, supplies and coins. Mrs. Jack Marles, P.O. Box 833 Calgary, Canada. w

U.S. & CANADIAN COINS - bought and sold. Want lists solicited. 1957 Charlton catalog available @ $1.50pp. A. R. Merrill, RFD 3, Coventry, Conn.

10 CANADIAN HALF DOLLARS, F. to V.F. condition. No duplicates, my choice, $7.50 prepaid. Canadian coin price list free. Frank Gibson, Cooking Lake, Alberta, Canada.

FOR TRADE

WILL TRADE U. S. — FOREIGN Stamps for foreign gold coins. A. L. Arneson, L.B. 1262, Fargo, N. Dak.1-t

WILL TRADE: CANADA & ENGland coins, Foreign coins, Bills for U.S. Coins. J. E. Litwiler, Box 155, Andover, Ohio.

LET'S SWAP WOODEN NICKELS. I have duplicates from several different places. What have you? Ira Meyer, Box 2237, Little Rock, Ark. 1-t

FOR TRADE: ONE LOT TWO 1948-P and one 1948-D Unc. halves for two 1957 Proof Sets. Albert Berkman, 810 Suburban Place, New York 60, N. Y.

WILL SWAP - ONE U.S. V-NICKEL 1900-03 for each Canadian or Newfoundland 5¢ silver sent me. —Earl McBrayer, 6702 Jersey, Cincinnati 33, Ohio.

WILL TRADE BRIGGS & STRATton 6S Gas Engine - Perfect Condition for Early Date Buffalo Nickels. Write what you have. Donald Farrell, 203 Seneca St., Chittenango, N. Y.

"RACKETEER NICKEL"GOLD plated 1883 W/O cents $2.00. Also duplicates "Crowns of World". Send want list. Moe Weinschel, 526 E. 2nd St., Brooklyn 18, N. Y. w